

Emmanuel Lutheran Church



ECHOES

A Member of the Evangelical Lutheran Church in America

Volume 49 Issue 5

1315 North Stevens, Tacoma, WA 98406

May 2010

Inside this issue:



From the Pastor's Desk	1
Endowment Committee	2
Chinacconnect	3
Church Council Minutes	4
Office Contact Information/Website	5
Bible Study/Confirmation/Men's Breakfast	6
LEAF Scholarships	7
Change of Address/Echoes Deadline	8
Thank You, /Congratulations Hospital Sympathies	9
Soup Group/Dessert Auction/Altar Guild/ Violin Recital	10
High School Mission Trip/Build A Great Wall/ Quilting Ladies/Knit wits	11
Youth Happenings	12
Childcare News	13
Lutheran World Relief	14
Mark Your Calendars/Arthritis Walk/ Workshop Help Needed	15
Boxes for the Troops Project	16
Mt. Rainier Lutheran & Concordia Concert	18
Teacher Appreciation	19
Lay Readers	20
Puaale	—
Monthly Calendar	—

From the Pastor's Desk

I get bored easily. So I can agree with one of my close friends who always likes to say around this time of year that "Easter gets boring!...Resurrection can be boring!" Now, aside from the apparent oxymoronic logic of such a statement, I would have to concur. Easter can be boring, I guess, because maybe the bottom line is that church is boring?! Maybe, heaven forbid, the sermons are boring too! Maybe Jesus and his outdated stories are boring! Maybe life *is* boring!

Something like that, I suppose, is how many of us sojourn through the Easter season, and for that matter, life. We are bored. And so "we reject the resurrection because we are looking past it for something else", said one of my professors in class one day. Think about that insightful quip for a minute. The audacity of his assertion, if true, gives me a head rush. "*We* look past the resurrection for *something else???*" What are we looking for?

It can be any number of things. A nice house, a new video game, a cute boyfriend or girlfriend, lots of money, entertainment, an exciting vacation, a cheap cell phone plan. But we look for other things too. A pain free life, lack of stress, no more car accidents, heart attacks or cancer, etc. All of these things Jesus' resurrection failed to bring about! What good was it for if it at least didn't do *some* of these things?

But while we fuss and fume, and perhaps fall asleep in our pew, God was/is doing a new thing! While we were prodigally running after self made goals and idols, Christ came running after us. While we clambered up the ladder of prestige and success, God came down into our pain, sickness and sin. "while we still were sinners, Christ died for us." (Rom. 5:8). He went to the gallows. The very last place we expected to find him. And then he rose from the dead. The very last thing we would expect after his death, because lets face it people don't come back from the dead! What an unpredictable God! But it gets even better, for he tells us now that we too can live anew, in a joy unbounded, with a peace that passes all understanding, simply by trusting in him and his forgiveness. You now have someone in your life that is trustworthy, and will walk with you through all of your darkness. This is justification by faith alone! This is the presence of God among us! This is forgiveness! This is life eternal! This is the wild, exciting, ubiquitous truth of Easter, which never, ever, ends!

And you thought church was boring! ☺
 "Who are you looking for?" (John 20:15)

Pastor Shaw

Loved Ones Remembered

Since our Endowment Fund was started in 1987 hundreds of gifts have been made to the Fund. These gifts were invested in our Endowment Fund. Many of these gifts were made "In Memory" or "In Honor" of loved ones. Annual grants are made from the fund for various charitable purposes. A large percent of the grant money is used to help hungry and homeless people in Pierce County. Other grants are made for seminary scholarships, academic scholarships, nursing scholarships, Salishan Mission, Lutheran World Relief, Lay School of Theology, Worship and Music and for Christian Education. If any of the names listed below need correction or if you would like to explore how to make a gift to the church "In Memory" or "In Honor" of a loved one contact one of our committee members: Donna Brown, Mike Kapphahn, Paul Robson, Lynne Rosellini and Jim Sparks. The names of those loved ones remembered are listed below.

Anderson, Joe & Cora	Hagen, Arne Leif	Meininger, Elsie
Archer, Max	Hagen, Norman	Meister, Lewis & Gladys
Aughe, Jesse	Halvorson, Ruth	Mitchell, Ruth
BeMiller, Linda	Harville, Berdina	Mockel, Myrtle
Berg, Roberta	Hauge, Chet	Nelson, Alf
Berg, William	Heany, Archie & Olivia	Nelson, Arnold
Berry, Ruth	Hoff, Irene	Nelson, Pearl
Blix, Phil	Hoiland, Fred & Mary	Oak, Robert
Blix, Tryg & Pearl	Holmes, Alan & Margaret	Olson, Naomi Drage
Botten, Iver & Clara	Horst, Harry	Rousslang, Betty Jane
Cameron, Ray	Jacobson, Milt	Sanders, Christina
Clark, Jack	Johnson, Gordon	Schultz, Alfred
Cratsenberg, Ruth	Kalinski, Emma	Schultz, Robert
Dixon, Rose	Kaplan, Robert	Schwind, Elsie
Doughty, Judd & Nancy	Kapphahn, Harold & Alice	Sherwood, Bill
Drage loved ones	Karna, Elaine	Smoke, Mabel
Drage, Matthew	Kotulan, Jerry	Stecker, Betty
Eberhardt, Dorothy	Krause, Gertrude	Stedje, Mary
Foege, Ann	Kutz, Grace	Stone, M/M Howard
Foege, Brock	Landis, Donald	Stromme, Arnold
Foege, Dick & Mary	Langren, Melvin	Strommen, Claire
Foege, William	Larson, Lucille	Tamsdell, Susan
Fortney, Elaine	Lockert, Ralph	Taylor, R. Marjorie
Galbarath, Naomi	Lueckenotte, Frieda	Teyler, M/M Ted
Garrison, Mina	Lund, Odd	Thompson, M/M Erling
Gehrke, Ann	Lundstrom, Hildegard	Thornley, Bill
Gehrke, June	Madson, A.H.	Torre, Juanita
Gerstmann, Al & Gladys	Mariani, Antone	Vaswig, Vernon
Greer, Vernon	Marshall, Archie	
Guenther, Carl	Martin, Larry & Audrey	

Command those who are rich in this present world not to be arrogant nor to put their hope in wealth, which is so uncertain, but to put their hope in God, who richly provides us with everything for our enjoyment. Command them to do good, to be rich in good deeds, and to be generous and willing to share. In this way they will lay up treasure for themselves as a firm foundation for the coming age, so that they may take hold of the life that is truly life. 1 Timothy 6:17-19

May 2010



Mission Opportunity

You are invited to join Pastor Steve on “The Other China” Experience from October 19-November 2. Our experience will start in Beijing and take us to the rural areas of China focusing on chinaconnect’s ministry service areas of Nanchang, Jiangxi Province and Fuyang, Anhui Province. This is an excellent opportunity to see China and the work of chinaconnect.

For further information and/or an application, contact Steven Ray at steveray.chinaconnect@gmail.com or 877.408.7056

www.chinaconnectonline.org

Steven Ray, Executive Director
chinaconnect

CHURCH COUNCIL

President.....Dr. Daniel Cook
Vice President.....Debbie Gallinatti
Finance.....Doug Payne
Secretary.....Nancy Savage
Education.....Dennis Dale

Resource.....Roger Ahrens
Worship.....Dr. Russ Holtz
Fellowship.....Amy Snell
Outreach.....Joan Kaplin

MEETING HIGHLIGHTS

No Church Council Highlights available this month. Look for Highlights in the June Echoes.





WE HAVE A WEBSITE!
CHECK US OUT AT:
www.emmanuel-tacoma.org

ECHOES newsletter is now available on the website!

Contact Information

Church Office.....752-3571
 Childcare Office..... 752-1195
 Office Fax Number.....752-6078
 Emergency Phone Number468-4221

Office Extension Numbers

Cathy Porter, Secretary.....Ext. 11
 Rev. Daniel Shaw, Pastor.....Ext. 12
 Rev. Richard Foege, Pastor.....Ext. 13
 Karlene Miles, Director of Music.....Ext. 14
 Judy Bebich, Program Coordinator.....Ext. 15
 Wendy Hrvatin, Childcare Director.....Ext. 19
 Laurie Moren, Youth Director.....Ext. 23

E-mail Addresses

Church Office.....office@emmanuel-tacoma.org
 Daniel Shaw, Pastordshaw@emmanuel-tacoma.org
 Richard Foege, Pastor.....rhfoege@emmanuel-tacoma.org
 Program Coordinator.....judy_emmanuel22@hotmail.com
 Sunday School.....sundayschool@emmanuel-tacoma.org
 Youth Director.....lauriemoren@hotmail.com
 Emmanuel Lutheran Childcare Center.....emmanuellutheranccc@yahoo.com

Web Sites

Emmanuel's Web Site.....www.emmanuel-tacoma.org
 Southwest WA Synod Web Site.....http://www.lutheranssw.org

ADULT BIBLE STUDY

9:45 AM ROOM 200

Class Schedule

May 2 – What is Heaven Like?

May 9 – What is Hell Like?

May 16 – What is Hell Like?

May 23 – NO CLASS

May 30 – How to Preach the Gospel in a Combat Zone. Pictures/Discussion from Pastor Shaw's deployment to Iraq with the Marines in 2007-2008.



Taught by: Pastor Dan Shaw

ATTENTION: CONFIRMATION STUDENTS 6TH, 7TH & 8TH GRADES

COME AND SEE!

Confirmation class is held Sunday mornings from 9:45 - 10:45am.

All grades meet together in the Fireside Room

A Mid-Week Confirmation Class will meet the first Wednesday of each month.

5:30-6:30pm. Dinner and activities will

follow, ending at 7:30pm

Middle School Youth will meet every Wednesday evening for fun and fellowship activities from 6:30—7:30pm. Come join us for some fun!

EVERY WEDNESDAY AT 9:00 AM In the Sand Memorial Center

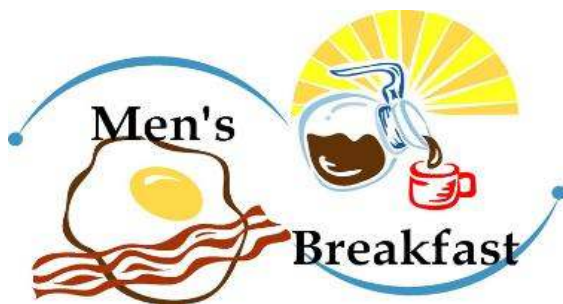

We invite all men to join us on Wednesday mornings for a delicious breakfast prepared by Steve Scriba. Come and enjoy good fellowship and stimulating study and discussion. All are welcome!

Food for thought from the *Mission Support committee*. Did you know that Lutheran's are the wealthiest per household of all Christian denominations in the United States but we are third from the bottom in giving per household?

L.E.A.F.

\$ Lutheran Education Aid Fund \$

What is L.E.A.F.? L.E.A.F. provides financial assistance to those persons in our congregation who are seeking an educational experience, be it academic or vocational, beyond High School.

Who is eligible? L.E.A.F. assistance is available to all active, confirmed members of Emmanuel who have completed High School either by graduation or G.E.D. test procedures, and are seeking additional financial assistance for the coming academic year.

How to apply: Interested members may obtain an application at the church office.

DEADLINE: Completed applications must be returned by June 1, 2010.

QUESTIONS?

Ask any Adult Education Committee member or call:

Marlene Wirsing at 253-564-7843

Nursing scholarships available

Emmanuel members who are enrolled in LPN or RN training are eligible for Larry and Audrey Martin scholarships. For additional information, contact the church office. Deadline for applying is June 1, 2010.

Moving? Or Temporarily Away?
PLEASE!!! Save the church some money?



Please notify the church office of your new address and phone number so we can update our records. **You can do this on a worship card or call the church office at 752-3571.** This current information is greatly appreciated. It also saves the church a lot of money when we don't have to pay the returned postage. When we have to re-send mail such as offering envelopes and other bulk rated mail, we do not get the bulk mail rate again. It costs a lot of money to send at the regular rate. Please notify the church office if your address changes.

**ATTENTION!!! DEADLINE: JUNE ECHOES
MONDAY, MAY 17TH**

Please note that all June 2010 ECHOES articles are due in the church office on **Monday, May 17th.** If your article is not received by that time, it will **not** be published in the upcoming issue. In order for members to receive the ECHOES by the first of each month, you must have all of your information by the due date. You may put your articles on a flash drive and bring it to me in the church office or you may e-mail your articles and information by the due date to the following address judy_emmanuel22@hotmail.com. Thank you!

FYI....If you want to know the availability of a room, have an event scheduled on the calendar, or if you have some information to put in the ECHOES newsletter or the weekly bulletins, please call **Judy Bebich, program coordinator,** or email her at judy_emmanuel22@hotmail.com

HAVE YOU TRIED ELECTRONIC MAILING???

You can save the church money by signing up to have your monthly newsletter electronically mailed to you. A sign-up sheet to provide us with your e-mail address is available on the table outside of the sanctuary. Please sign up on the sheet in the narthex and give e-mail a try. You can always change back to regular mail if you find you would prefer having it sent to you.

A BIG THANK YOU to all of volunteers who donate their time to help with all the various projects for Emmanuel.

You are all very much appreciated. It takes many volunteers to help make Emmanuel run more smoothly, and it is because of all of you that it does.

KATHRYN BRADLEY
NAOMI HANLEY
JON WHEELER



Congratulations!

BILLIE MILLHOLLEN and ALDYTH CAMERON, on the April 3rd birth of Madeline Goetz, granddaughter and great-granddaughter, respectively;

JAKE FEY, Tacoma city councilman and deputy mayor, who was chosen to throw the ceremonial pitch for the opening of the Tacoma *Rainiers* baseball season;

JACK SONNTAG, selected by the Tacoma Athletic Commission to be inducted into their Hall of Fame, for being the head coach of the Foss High School football team when they won the state championship in 1975;

RON SHAW, who received the honor of *Umpire of the Year* from the Tacoma Athletic Commission;

SAMUEL RYAN, who won the election to serve as the student-body president for the 2010-11 academic year, at Bellarmine Prep; and

MATT and AIMEE ATTEBERY, on the April 21st birth of son, Owen Matthew Attebery.

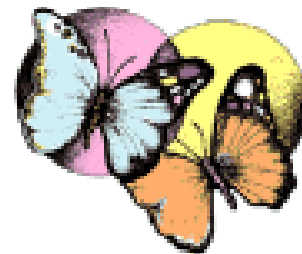

The congregation extends its Christian sympathy to:

DREW and MARILEE HITZTALER and their family, on the April 20th death of Drew's mother; and

The family of WILMA OLSON, who died on April 27th.

SOUP GROUP LUNCH BUNCH – COME JOIN US!

Friday, May 21st, from 11:30 A.M. - 1:30 P.M. in the Sand Memorial Center for a bowl of HEARTY SOUP AND CHATTER.

This month's soups will be Clam Chowder and Chicken Tortellini. (Soup served till 12:30 P.M.) Salads & desserts are always welcome. Open to everyone.

(Free-will offering accepted)



DESSERT AUCTION



Mark your calendars now for our 8th annual youth sponsored Dessert Auction, Saturday, May 8th at 6pm in the Sand Memorial Center. The evening includes, chilidogs by Jim Neese, music and over 30 spectacular desserts to bid on, such as auction favorites, Dutch's Scottish Shortbread, and the Moren Fudge, plus new items, Chocolate Cherry Brownies, Classic Berry Trifle and Orange Layer Cake. This is our last big fundraiser for the year. We thank you for all your support and hope to see you there! All proceeds go to help support the High School mission trip to China.



ELIZABETH ALTAR GUILD

Elizabeth Altar Guild will be meeting on Wednesday, May 19th at 4:30pm in the Library. Hope to see all members there, and if there is anyone who would like to join us please feel free to come. Hostesses for May are Sandy Ahrens and Maureen Elmquist.



May 18th at 6:00 pm in the Sanctuary

Suzuki violins under the direction of Janis Upshall. Everyone is welcome!

2010 High School Mission Trip

Help support our youth this year as they prepare for Chinaconnect and Emmanuel's mission work in China this July. Our youth will have the opportunity to experience first hand what it means to serve abroad, which will enable them to consider mission service as a vocation. Additionally our youth will have the opportunity to a build goodwill and friendship between American and Chinese youth, experience the Christian Church in China and witness their faith in Jesus Christ through service to our neighbors in the rural areas of China.

This experience, however, does not come without a price as it will cost nearly \$22,000 for our youth to make this trip possible (almost half in air fare). You can track their progress on the chart in Emmanuel's entry way. Mark your calendars for each of the upcoming events. Emmanuel's youth experienced a life changing trip in 2004 and 2007, and it is our belief that the 10 youth attending this year will experience much of the same transition in their spiritual and social life.

Be watchful, stand firm in your faith, be courageous, be strong.

Let all that you do be done in love.

1 Corinthians 16:13-14

Help the youth build the Great Wall to China

This summer the youth of Emmanuel will be visiting the Great Wall of China and you have the opportunity to help them build a Great Wall to China. Bricks will be available to purchase for \$5 and all proceeds will support the youth mission.



The Quilting Group meets on Tuesdays at 10:00am in the Fireside Room. You can brighten your day and at the same time help fill the Lutheran World Relief boxes with quilts to warm those in need. Anyone interested in the "making and tying" of quilts is invited to join us. *Our last day of quilting will be on Tuesday, May 18th.* We will be back on September 7th. If you have any questions you may call Barbara Kaup @ 460-0638.

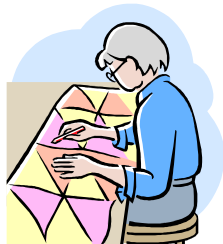

Knit Wits

We meet in the Fireside Room Mondays evenings from 7:00 – 9:00pm. If you would like to work on a portable craft, or would like to learn a portable craft, Knit Wits is for you! Instruction is always available on many types of crafts. Everyone, including youth, is welcome to join us anytime! Any questions call Elvine Carman at 752-3875.



SCHOOL KITS



A school kit may provide the only supplies for children returning to school after the disruption of war. School kits help parents continue their children's education, even while living in a refugee camp, for example. A school kit may also be used in adult literacy classes.

WE NEED YOUR HELP ♥

to make school bags like the one the girl in the picture is holding . . .

We have a simple pattern, fabric that has been donated, and special pre-cut handles. If you don't sew but would like to help us make up kits for those who do sew . . . that would be so helpful.

If you are interested in making some bags or would like to be involved, please call Cathy Mattson 564-2101 or Joyce Farmer at 752-2200.

-
- Just a reminder as you purchase or make bags – Please do not donate any items with any religious symbols, messages or your parish's name.
 - Please do not donate any items decorated with a U.S. flag, patriotic or military symbols, or references to the armed forces, including camouflage.

To others, through others.

Every day in 35 countries, Lutheran World Relief works to combat the causes of poverty and the dignity it robs from people's lives.



High School Youth

All High School Youth, grades 9-12, are invited to join us each Sunday morning from 9:45-10:45am for a Bible study in the Youth Room.

Youth nights in May

05/02-T-shirt design + lunch 12-2 pm

05/09-none-Mothers Day

05/16-none-Holden Village

05/23- Mandolin Café 5-7pm

05/30-none-Memorial Weekend

Mark Your Calendars!

- **05/08** Dessert Auction 4:30pm
- **05/14** Family Fun Night
- **05/15-05/17** Holden Village
4:00am
- **05/22** Arthritis Walk 8:30am

Looking Ahead

- **06/06** Donuts 6:00am

YOUTH HAPPENINGS

1 Peter 4:10

Many of you has been blessed with one of God's may wonderful gifts to be used in the service of others. So use your gift well.

YOUTH OFFERING

Please remember that a youth offering is accepted each Sunday during the education hour.

Middle School Youth

- **Confirmation class May 5th at 5:30pm. Dinner and activities to follow.**
- Middle School Youth nites Wednesday evenings from 6:30-7:30pm.

Mark your calendars!

- **August 6-8 Middle School service weekend at Camp Lutherwood in Bellingham .**
Talk to Laurie for details.

2010

High School Mission Trip

Keep up-to-date on all the current requirements on our web page,

www.emmanuel-tacoma.org



EMMANUEL LUTHERAN CHILDCARE AND PRESCHOOL NEWS!

May 2010 Echoes

How can it be May already? It seems like we were just celebrating the new year, and here we are almost to summer!

Our children did so well and had so much fun at our annual Hop-a-thon! Our winner for the center is Hayden Luhring with 233 hops!!! Way to go Hayden!

Our center is sponsoring a Family Resource Fun Night here at Emmanuel Lutheran Church, on Friday, May 14th, from 6-8:30pm. There will be a free spaghetti dinner, games, and many community resources on hand such as representatives from Tacoma Public Library, Multi-Care Health System, and Tacoma/Pierce County Health Dept. There will also be information on local summer activities, water safety, and family friendly nutrition. Church staff will be there as well to provide you with more information on church activities. If you know of any other community activities or resources that you would like to see, or even host an informational table, please let Wendy know ASAP. Angela Glorioso will be here to answer any questions about our preschool, which is now enrolling for fall. This event is open to everyone in the community, so come, bring your friends and family and find out more about our center and preschool!

The children will be learning all about animals this month. Animals from the zoo, farms, the wild and household pets. Finding out what they should eat and where they live.

Genesis 1:25 is the verse for the month; which says:

So God made the wild animals, the tame animals, and all the small crawling animals to produce more of their own kind. God saw that this was good.

Have a wonderful month,

Wendy Hrvatin

Director

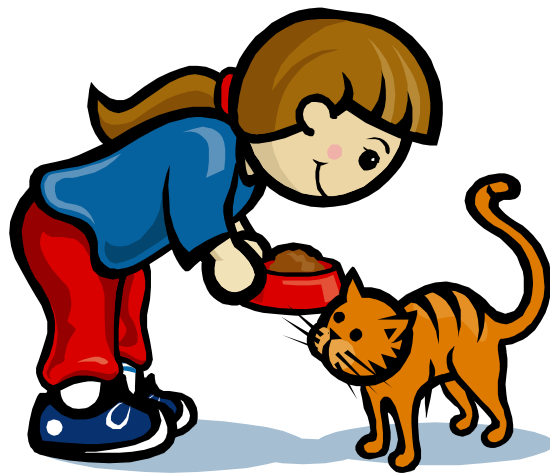

MARK YOUR CALENDARS!

VACATION BIBLE SCHOOL—

TUESDAY, JULY 6TH-THURSDAY, JULY 9TH—
9:00 AM-12:00 PM.

ANNUAL CHURCH PICNIC/BLOCK PARTY—

SUNDAY, JULY 10TH.



Look for more information in the coming issue of the newsletter and the weekly bulletins.



Tacoma Arthritis Walk

The High School and Middle School youth are teaming together on Saturday, May 22nd at 8:30 am to help support the Tacoma Arthritis “Lets move together Walk” by handing out water and snacks to this year’s participants. The event is being held at Owens Beach. To learn more about how you can help, or even participate contact Amy McCoy @ 253-579-9112.

WORKSHOP Help Needed!

Our maintenance staff is in need of a workshop, and needs tools to work with. We need your help and support.

If you have any of the items listed below that you no longer need, or would like to donate , or you would like to help on the project..... Please contact Jeremy at Emmanuel - 253-752-3571 or Allyn Pollock at 253-380-9888.



ITEMS NEEDED:

Plywood—2X4’s, 2X6’s, 2X8’s

Drill press, grinder, air compressor, shop vac, miter saw,
lawn vac, (gas) and power washer (gas)

Thank you for your support!



EMMANUEL LUTHERAN CHURCH

Pastor Daniel Shaw

1315 N Stevens Street, Tacoma WA 89406

(253) 752-3571 Fax (253)752-6078



Remember...”The Boxes for the Troops” is an ongoing project.

Emmanuel Lutheran Church is sending food and sundry items to U.S. troops stationed in Iraq and Afghanistan.

Members of our armed forces receiving these packages appreciate each item. In addition to boosting morale, sundries such as toothpaste, toothbrush, shampoo and Handi-wipes help with hygiene and comfort. Food items such as granola bars, trail mix and jerky can be slipped into a pocket to have while engaged outside of the camp.

We want to give you the opportunity to support our troops by donating items listed on the reverse side. Monetary donations to help with postage and items will be greatly appreciated. Postage to send each box is about \$12.00. You may make your monetary donations in the church office. Please put your items in the plastic tote bins available in the church entry.

If you would like to learn more about our mission to the troops you may contact Marcia Ellingson at (253) 564-1421 or Paula Aplin at (253)752-7108.

We pray that you will help support our troops this way.

SUGGESTED ITEMS TO BE SENT TO THE TROOPS

FOODS:

Nuts
Blue Diamond Almonds
Trail mix
Salty Snacks
Powdered drink mix
Hot cider packets
Coffee (singles)
Tea Bags
Sweetened cereals (Snack Packs)
Flavored instant oatmeal (in packets)
Microwave popcorn
Cracker Jacks
Fruit roll ups
Dried Fruit
Top Ramen
Fiddle Faddle
Cookies-Store bought
Crackers
Packaged soft batch cookies
Jerky
Hard Candies individually wrapped
Easy Mac
Nothing that melts (no chocolate)
Otter pops or other things that
can be frozen before eating.

Jump ropes
CD's or DVD'S
AAA or AA batteries

Marbles
Matchbox cars
School supplies

PERSONAL ITEMS

Sunscreen
Lip balm
Antibacterial wipes
Hand sanitizer
Skin lotion
Folding toothbrushes
Toothpaste
Dental Floss
Throat drops
Shampoo (small containers)
Bug repellent wipes
Foot cream powder
Razors (triple blade disposable)
Anti itch powder (I.e. Gold Bond)
Nail clippers
Moist toweletts
Handi-wipes
Eye drops
Zip lock baggies
Paperback books

For Iraqi Children

Small toys
Small balls
Sidewalk chalk
Stocking caps
Children's socks
Color books & crayons
Soccer ball & pump
Picture books

"Where two or more come together in my name there I am with them."
Matthew 18:20

**Come out and experience the choirs
joined together**

**Mount Rainier
Lutheran &
Concordia Lutheran
Choir Concert**

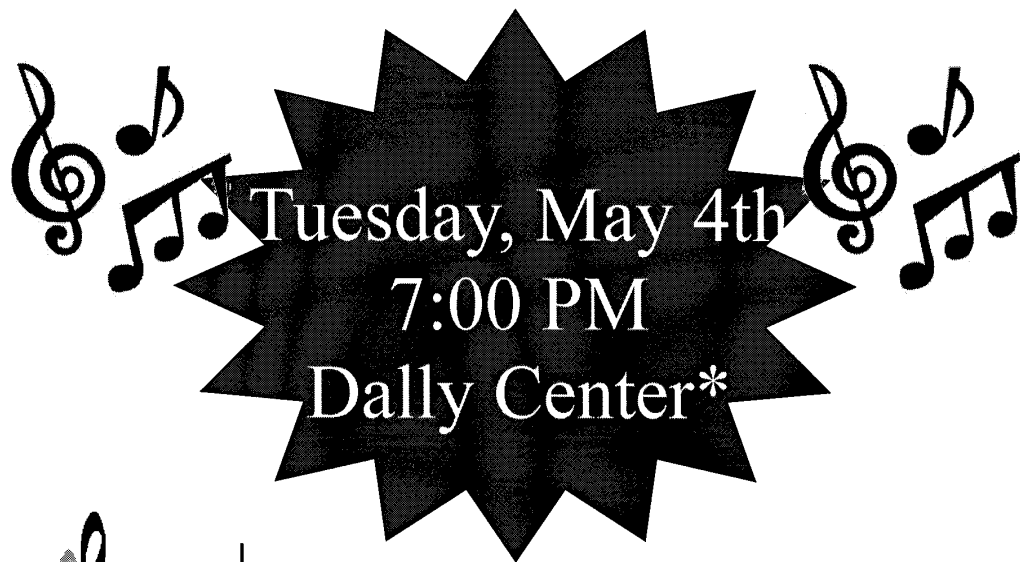

*Dally Center at Mount Rainier Lutheran High, 7306 Waller Road East, Tacoma

**ATTENTION:
TEACHER APPRECIATION!
Sunday, May 30th
During the Education Hour
9:45-10:45am**



**Join us to honor and show our appreciation for the Sunday School
and Confirmation Teachers.**

Please come and show your support for this important ministry.

Everyone is welcome!

LAY READERS FOR MAY 2010

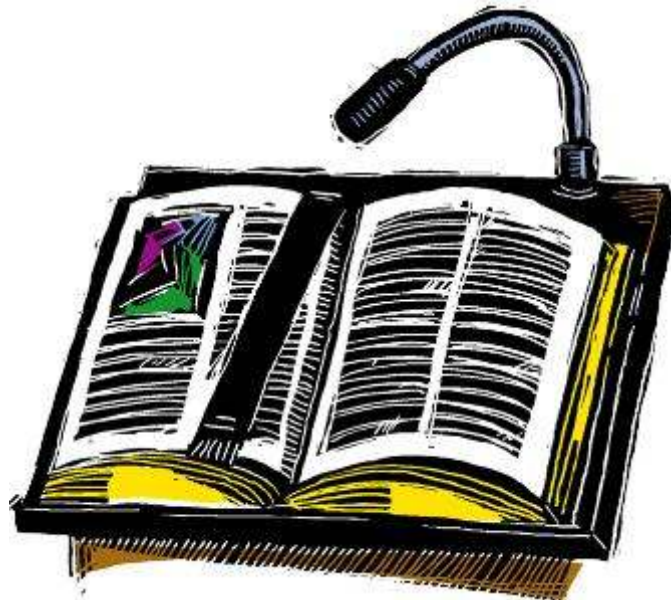

Saturday 1st 5:00 P.M. Shirl Fickert

Saturday 22nd 5:00 P.M. Shirl Fickert

Sunday 2nd 8:30 A.M. Debbie Gallinatti

Sunday 23rd 8:30 A.M. Debbie Olson

11:00 A.M. Sally Tetlow

11:00 A.M. Marlene Wirsing

Saturday 8th 5:00 P.M.

Saturday 29th 5:00 P.M. Sally Tetlow

Sunday 9th 8:30 A.M. Carlene Garner

Sunday 30th 8:30 A.M. Will Holtz

11:00 A.M. Dr. Dan Cook

11:00 A.M.

Saturday 15th 5:00 P.M.

Sunday 16th 8:30 A.M. Dr. Mike Gage

11:00 A.M. Dr. Dale Wirsing

John, Chapter 3

w p e r i s h x m j f e z j s
 i o l y u j k i m f f d i z a
 b m r s d m d a r k n e s s v
 b b e l i e v e a e f e r o e
 a j o y d d c p c i r b a u w
 r v u p w o a s l p q a e n e
 e c n k n c a l e s r p l d m
 b g d d i i a a n r g p t v t r
 o q e j t n t a u e z i e h y
 r m r q r p g m l v c z r g f
 n s s e n r e d l i w e d i i
 w a t e r n s c o l g d i n t
 i e a r t h l y c m k h c v s
 n s n e v a e h g a v e t d e
 d j d f c a a y l z i h t u r t

WORD LIST

accept	Rabbi
argument	reborn
ascend	receive
baptized	save
believe	serpent
condemn	sound
darkness	speak
earthly	Spirit
eternal life	testify
evil	truth
gave	understand
heaven	verdict
Israel	water
Jesus	wilderness
joy	wind
kingdom	world
light	
love	
man	
miracle	
Nicodemus	
night	
old	
perish	

MAY 2010

Sun	Mon	Tue	Wed	Thu	Fri	Sat
						1 May Day 9:00 <i>Girl Scout Activity Day</i> 5:00 Communion Worship
2 8:30 Communion. Worship 9:45 Education Hour <i>Sunday School</i> <i>Adult Bible Study</i> 11:00 Praise and Worship 12:00 High School Youth 12:00 Boxes for the Troops Packing	3 8:30 ELC Preschool 10:00 TOPS 4:00 Girl Scouts 5:30 NW Flute 6:00 Youth Committee 6:00 Girl Scout Leadership Training 6:00 Boy Scout Class 7:00 Knit Wits 7:00 Boy Scouts 7:00 Support & Assist.	4 10:00 Quilting Ladies 5:30 TOPS	5 8:30 ELC Preschool 9:00 Men's Breakfast 5:00 Handbells 5:30 Confirmation Class 6:00 Ad Hoc Meeting 6:30 Joyful Sound 6:30 Mid. School Youth	6 6:30 Cub Scouts 6:30 Adult Instruction	7 8:30 ELC Preschool	8 <i>Hunger Offering</i> 5:00 Worship Service 6:00 Youth Dessert Auction
9 <i>Hunger Offering</i> 8:30 Worship Service 9:45 Education Hour <i>Sunday School</i> <i>Adult Bible Study</i> 11:00 Praise and Worship	10 8:30 ELC Preschool 10:00 TOPS 4:00 Girl Scouts 5:30 NW Flute 6:00 Boy Scout Class 6:30 Girl Scouts 7:00 Knit Wits 7:00 Boy Scouts	11 10:00 Quilting Ladies 10:30 Faith Circle 5:30 TOPS 6:00 Resource Comm. 6:00 Ad Hoc Meeting	12 8:30 ELC Preschool 9:00 Men's Breakfast 5:00 Handbells 6:30 Joyful Sound 6:30 Mid. School Youth	13 12:30 Adult Ed. Comm 6:30 Cub Scouts 6:30 Adult Instruction	14 8:30 ELC Preschool 6:00 Family Fun Night	15 Youth at Holden Village 5:00 Communion Worship
16 Youth at Holden Village 8:30 Communion. Worship 9:45 Education Hour <i>Sunday School</i> <i>Adult Bible Study</i> 11:00 Praise and Worship 12:15 Board of Elders	17 ECHOES DEADLINE 8:30 ELC Preschool 10:00 TOPS 4:00 Girl Scouts 5:30 NW Flute 6:00 Boy Scout Leadership Meeting 6:00 Finance Comm. 7:00 G. S. Leadership Meeting 7:00 Knit Wits 7:00 Boy Scouts	18 10:00 Quilting Ladies 5:30 TOPS 6:00 Violin Recital 6:00 Church Council	19 8:30 ELC Preschool 9:00 Men's Breakfast 4:30 Altar Guild Mtg. 5:00 Handbells 6:30 Joyful Sound 6:30 Mid. School Youth	20 6:30 Cub Scouts 6:30 Adult Instruction	21 11:30 Soup Group 8:30 ELC Preschool	22 8:30 Arthritis Walk 5:00 Worship Service
23 8:30 Worship Service 9:45 Education Hour <i>Sunday School</i> <i>Adult Bible Study</i> 11:00 Praise and Worship 5:00 High School Youth	24 8:30 ELC Preschool 10:00 TOPS 4:00 Girl Scouts 5:30 NW Flute 6:00 Boy Scout Class 6:30 Gospel Ladies 7:00 Knit Wits 7:00 Boy Scouts	25 5:30 TOPS 6:00 Worship & Music	26 8:30 ELC Preschool 9:00 Men's Breakfast 5:00 Handbells 6:30 Joyful Sound 6:30 Mid. School Youth	27 6:30 Cub Scouts 6:30 Adult Instruction	28 8:30 ELC Preschool 10:00 Mom's Club	29 5:00 Worship Service
30 8:30 Worship Service 9:45 Education Hour <i>Teacher's Appreciation</i> <i>Sunday School</i> <i>Adult Bible Study</i> 11:00 Praise and Worship	31 Memorial Day 7:00 Knit Wits Church Office Closed Pre School & Childcare Closed					



*“Through Christ’s friendship and love
we seek to become richer in faith
and to share with others.”*

EMMANUEL LUTHERAN CHURCH

MAY ECHOES 2010

READ, LEARN AND ENJOY!

WORSHIP SCHEDULE

SATURDAYS - 5:00 P.M. - Contemporary Worship

SUNDAYS - 8:30 A.M. - Traditional Worship

9:45 A.M - EDUCATION HOUR

Sunday School

Adult Bible Study

11:00 A.M - Praise and Worship



ATTENTION: MARK YOUR CALENDARS!

Last day of Sunday School is May 30th

Summer Worship Schedule Begins on June 6th.

SATURDAYS - 5:00 P.M.-Contemporary - Sanctuary

SUNDAYS - 8:30 - Traditional - Sanctuary

10:00 A.M. - Praise & Worship - Sand Memorial Center



CHILD CARE NURSERY

(Infants - 3 year olds)

Available: All Sundays

(8:15 A.M. - 11:15 A.M.)

No Child Care provided on Saturday evenings